

**DEPARTMENT OF PHARMACEUTICAL SCIENCES & TECHNOLOGY
BIRLA INSTITUTE OF TECHNOLOGY**

(Since 1954)

A Deemed University u/s 3 of UGC Act, 1956
MESRA-835215, RANCHI

Phone: 0651-2276247, Ext.423, Fax; 0651-2275290



The Photos of Animal House Inspection

Date: - 30-01-2024



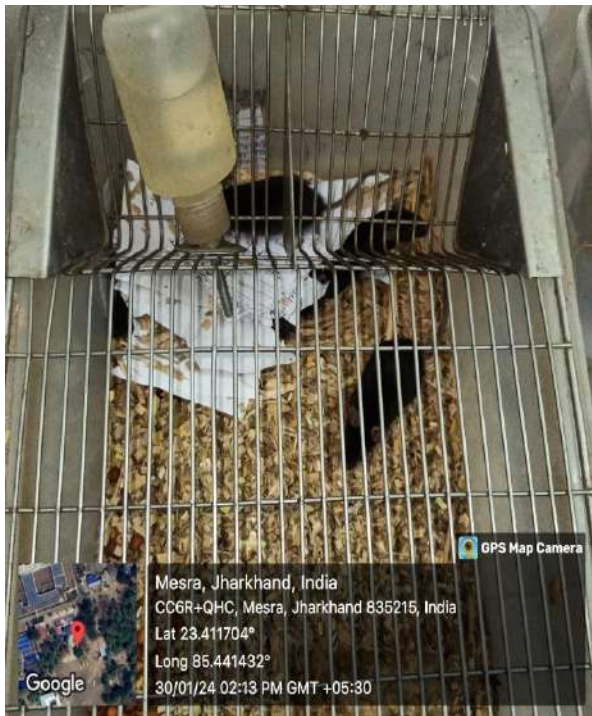



Mesra, Jharkhand, India
CC6R+QHC, Mesra, Jharkhand 835215, India
Lat 23.411683°
Long 85.441402°
30/01/24 02:11 PM GMT +05:30



Mesra, Jharkhand, India
CC6R+GG2, Mesra, Jharkhand 835215, India
Lat 23.411333°
Long 85.441141°
30/01/24 02:10 PM GMT +05:30



Mesra, Jharkhand, India
CC6R+GG2, Mesra, Jharkhand 835215, India
Lat 23.411333°
Long 85.441141°
30/01/24 02:10 PM GMT +05:30



Mesra, Jharkhand, India
CC6R+P72, Mesra, Jharkhand 835215, India
Lat 23.411574°
Long 85.441262°
30/01/24 02:09 PM GMT +05:30



